

**Thanet District Council  
Part A  
Premises Licence**



**Premises Licence Number - LN/200501118**

**Part 1 - Premises details**

Postal address of premises, or if none, ordnance survey map reference or description

The St Mildred's Bay  
Beach Road

Post town

Westgate On Sea

Post code

CT8 8AD

Telephone number

Where the licence is time limited the dates

None

Licensable activities authorised by the licence

- 1) Alcohol on sales
- 2) Late Night Refreshment
- 3) Recorded Music

The times the licence authorises the carrying out of licensable activities

1, 2 & 3 above

Mon – Sat 10am to Midnight

Sundays, Good Friday and Christmas Day – 12 noon to 23:30pm

New Year's Eve - by order of secretary of state

The opening hours of the premises

Mon – Sat 10am to Midnight

Sundays, Good Friday and Christmas Day – 12 noon to 23:30pm

New Year's Eve - by order of secretary of state

Where the licence authorises supplies of alcohol whether these are on and/or off supplies

On the premises only subject to Mandatory Conditions

## **Part 2**

Name, (registered) address, telephone number and email (where relevant) of holder of premises licence

Mr Paul Glicksman, 71 Royal Esplanade, Margate, Kent, CT9 5ET

Registered number of holder, for example company number, charity number (where applicable)

Not Applicable

Name, address and telephone number of designated premises supervisor where the premises licence authorises the supply of alcohol

Mr Paul Glicksman, 71 Royal Esplanade, Margate, Kent, CT9 5ET

Personal licence number and issuing authority of personal licence held by designated premises supervisor where the premises licence authorises for the supply of alcohol

Licensed by – Thanet District Council - LN2001800828

**This Premises Licence Update Issued on – 22 January 2020**

**Premises Licence first issued on – 24<sup>th</sup> November 2005**

**Head of Safer Neighbourhoods**



## **Annex 1 – Mandatory conditions**

### **No Supply of Alcohol**

No supply of alcohol may be made under the premises licence:-

- a) At a time when there is no designated premises supervisor in respect of the premises licence, or
- b) At a time when the designated premises supervisor does not hold a personal licence or his personal licence is suspended

### **Irresponsible Drink Promotions**

Every supply of alcohol under the premises licence must be made or authorised by a person who holds a personal licence.

- (1) The responsible person must ensure that staff on relevant premises do not carry out, arrange or participate in any irresponsible promotions in relation to the premises.
- (2) In this paragraph, an irresponsible promotion means any one or more of the following activities, or substantially similar activities, carried on for the purpose of encouraging the sale or supply of alcohol for consumption on the premises—
  - (a) games or other activities which require or encourage, or are designed to require or encourage, individuals to—
    - (i) drink a quantity of alcohol within a time limit (other than to drink alcohol sold or supplied on the premises before the cessation of the period in which the responsible person is authorised to sell or supply alcohol), or
    - (ii) drink as much alcohol as possible (whether within a time limit or otherwise);
  - (b) provision of unlimited or unspecified quantities of alcohol free or for a fixed or discounted fee to the public or to a group defined by a particular characteristic in a manner which carries a significant risk of undermining a licensing objective;
  - (c) provision of free or discounted alcohol or any other thing as a prize to encourage or reward the purchase and consumption of alcohol over a period of 24 hours or less in a manner which carries a significant risk of undermining a licensing objective;
  - (d) selling or supplying alcohol in association with promotional posters or flyers on, or in the vicinity of, the premises which can reasonably be considered to condone, encourage or glamorise anti-social behaviour or to refer to the effects of drunkenness in any favourable manner;
  - (e) dispensing alcohol directly by one person into the mouth of another (other than where that other person is unable to drink without assistance by reason of disability).

## **Free Potable Water**

The responsible person must ensure that free potable water is provided on request to customers where it is reasonably available.

## **Age Verification Policy**

- (1) The premises licence holder or club premises certificate holder must ensure that an age verification policy is adopted in respect of the premises in relation to the sale or supply of alcohol.
- (2) The designated premises supervisor in relation to the premises licence must ensure that the supply of alcohol at the premises is carried on in accordance with the age verification policy.
- (3) The policy must require individuals who appear to the responsible person to be under 18 years of age (or such older age as may be specified in the policy) to produce on request, before being served alcohol, identification bearing their photograph, date of birth and either—
  - (a) a holographic mark, or
  - (b) an ultraviolet feature.

## **Drink Measures**

The responsible person must ensure that—

- (a) where any of the following alcoholic drinks is sold or supplied for consumption on the premises (other than alcoholic drinks sold or supplied having been made up in advance ready for sale or supply in a securely closed container) it is available to customers in the following measures:-
  - (i) beer or cider: ½ pint;
  - (ii) gin, rum, vodka or whisky: 25 ml or 35 ml; and
  - (iii) still wine in a glass: 125 ml;
- (b) these measures are displayed in a menu, price list or other printed material which is available to customers on the premises; and
- (c) where a customer does not in relation to a sale of alcohol specify the quantity of alcohol to be sold, the customer is made aware that these measures are available.

## **Permitted Price of Alcohol**

- (1) A relevant person shall ensure that no alcohol is sold or supplied for consumption on or off the premises for a price which is less than the permitted price.
- (2) For the purposes of the condition set out in paragraph 1 –
  - a) “duty” is to be construed in accordance with the Alcoholic Liquor Duties Act 1979
  - b) “permitted price” is the price found by applying the formula –
$$P = D + (D \times V)$$

where –

- i) P is the permitted price,
  - ii) D is the rate of duty chargeable in relation to the alcohol as if the duty were charged on the date of the sale or supply of the alcohol, and
  - iii) V is the rate of value added tax chargeable in relation to the alcohol as if the value added tax were charged on the date of the sale or supply of the alcohol;
- (c) “relevant person” means, in relation to premises in respect of which there is in force a premises licence –
- i) The holder of the premises licence,
  - ii) The designated premises supervisor (if any) in respect of such a licence, or
  - iii) The personal licence holder who makes or authorises a supply of alcohol under such a licence;
- (d) “relevant person” means, in relation to premises in respect of which there is in force a club premises certificate, any member or officer of the club present on the premises in a capacity which enables the member or officer to prevent the supply in question; and
- (e) “value added tax” means value added tax charged in accordance with the Value Added Tax Act 1994.

## **Annex 2 – Conditions consistent with the operating Schedule**

Intoxicating liquor shall not be sold or supplied on the premises otherwise than to persons taking table meals there and for consumption by such a person as an ancillary to his meal.

It is an implied condition of this licence that suitable beverages other than intoxicating liquor (including drinking water) shall be equally available for consumption with or as an ancillary to meals served in the licensed premises.

## **Annex 3 – Conditions attached after a hearing by the Licensing Authority**

None

## **Annex 4 – Plans**

Plans considered – August 2005

## **The current licence for the The St Mildreds Bay (formerly Pav's Café) is as follows**

### **Licensable Activities**

Alcohol on sales

Late Night Refreshment (the provision of hot food and drink after 23:00pm)

Recorded Music

### **The hours the above are permitted and the opening hours of the premises are**

Mon – Sat 10am to Midnight

Sundays, Good Friday and Christmas Day – 12 noon to 23:30pm

New Year's Eve - by order of secretary of state

There is also the following condition attached to the licence

### **Annex 2 – Conditions consistent with the operating Schedule**

Intoxicating liquor shall not be sold or supplied on the premises otherwise than to persons taking table meals there and for consumption by such a person as an ancillary to his meal.

It is an implied condition of this licence that suitable beverages other than intoxicating liquor (including drinking water) shall be equally available for consumption with or as an ancillary to meals served in the licensed premises.

The above licence was issued in November 2005

### **The Live Music Act 2012**

The Live Music Act 2012 amended the Licensing Act 2003 so that a licence is not required to stage a performance of live music, or the playing of recorded music if:

- it takes place between 8:00AM and 23:00PM; and
- it takes place at an alcohol on-licensed premises; and
- the audience is no more than 500 people

You also don't need a licence:

- to put on unamplified live music at any place between the same hours

Therefore the above means that the current licence allows the owner to have live and recorded music during the hours of 8:00am and 23:00pm without this being licensed by the authority. These conditions can be changed if a licence is called in for Review or Variation.

A  
 A  
 O  
 N  
  
 I  
 U  
 K  
 W  
 N

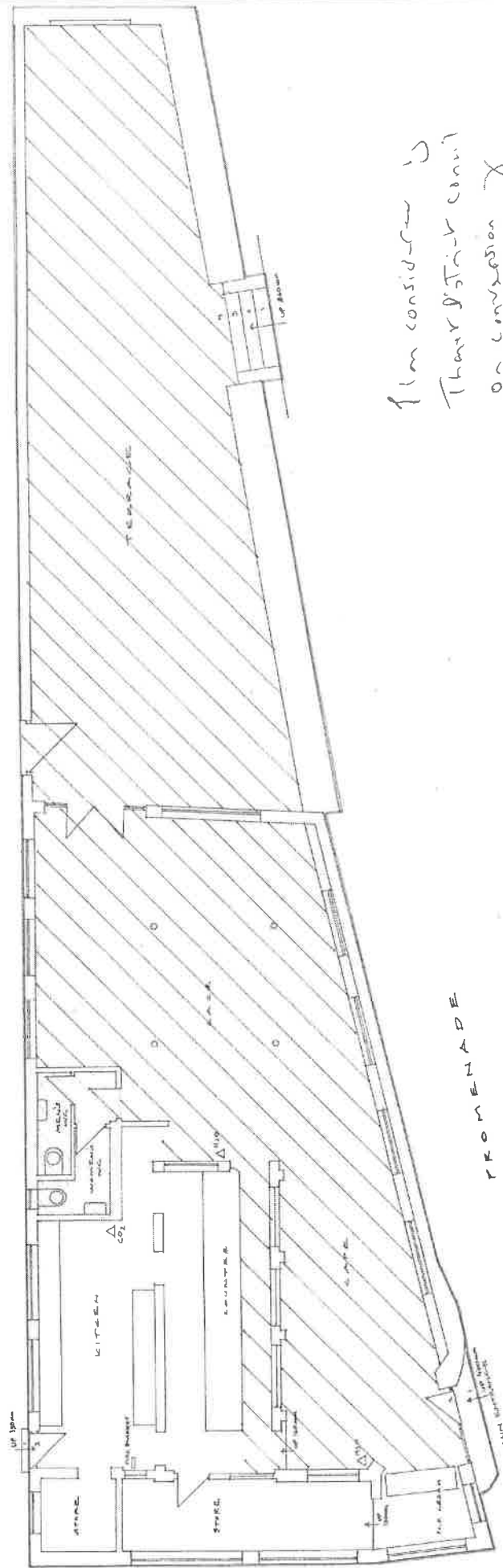

I am considering  
 Thayer Street Court  
 on conversion to  
 Restaurant. I  
 before 2005  
 150000  
 and 100000

	Non-maintained Emergency Exit light
	2 litre water fire extinguisher
	3 kg dry powder extinguisher
	CO2 Extinguisher
	Outline of premises
	Areas where alcohol consumed
	Sounder/Bell
	Call Point
	WC
	Emergency escape light

**T Michael Consulting**



23 Clumpton Park Drive Broadstairs Kent CT10 1RQ  
Tel 01843 854320 Fax 01843 865400  
E-mail: [tim.hard@designline.net](mailto:tim.hard@designline.net)

Pav's Cafe, Beach Road, Westgate, Kent

Existing	Sept 05	1:100	Org No. 01
----------	---------	-------	------------